Traumerei Scans
presents:

Evergreen Tea House

Story: Go Byeong Joon / Art: Jae Hyo

Chapter 04

Raws: Manga Traduction
Cleaner: Mayer
Translation: Hunnibee
Editor: Sohee
Typesetter: Sonyeonsidaeui Fanmul
Quality Checker: Fanmul

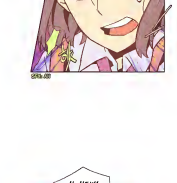

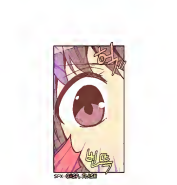

ENOUGH, JI HYUKJAE!
SEOLHEE DOESN'T WANT TO.

AND SPEAKING SO IMPOLITELY TO A SENIOR...
HUH??
CAN'T HEAR ME?

GO OUT!!!

WITH ME!!!

NO SEOLHEE!!

HUH? WHY CAME?

YEAAAAHH!!!!

YEAAAH!!!

WHO CONFESSED TO WHO?!!

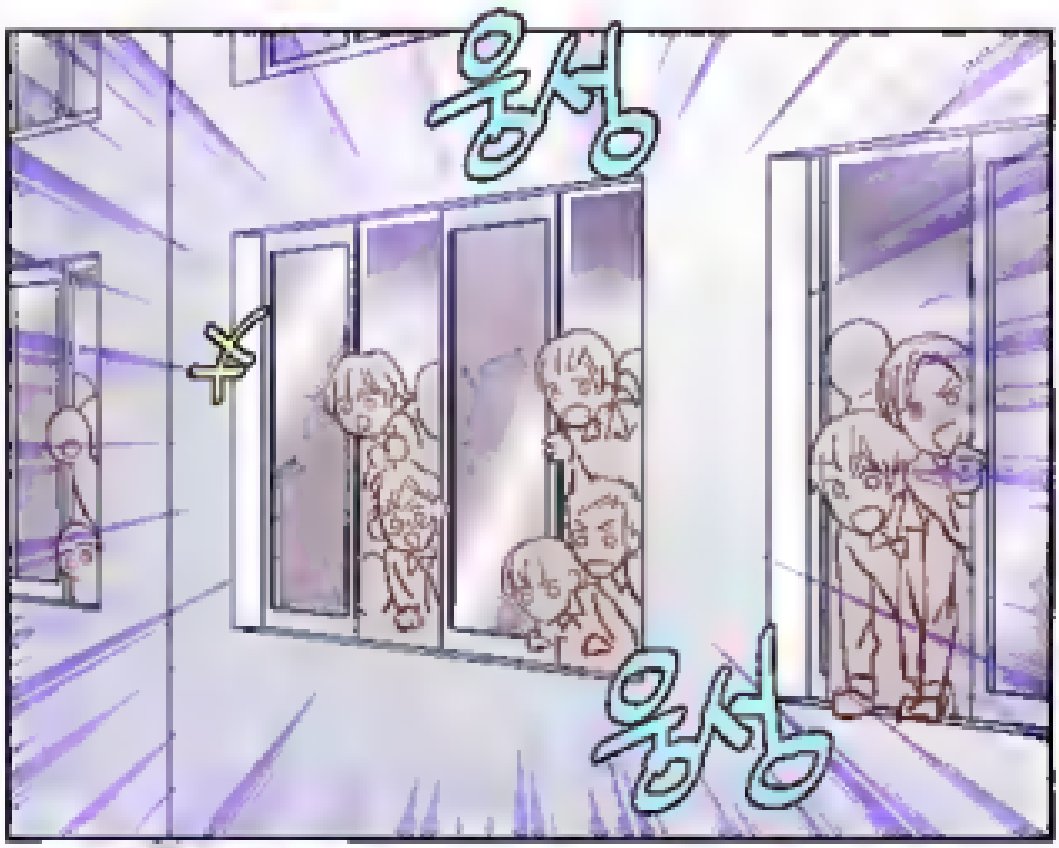

I THINK IT'S HYUKMIN!

DID SHE ACCEPT?

SFX

JU HYUKMIN, I KNEW YOU WERE AN IMPULSIVE BASTARD...

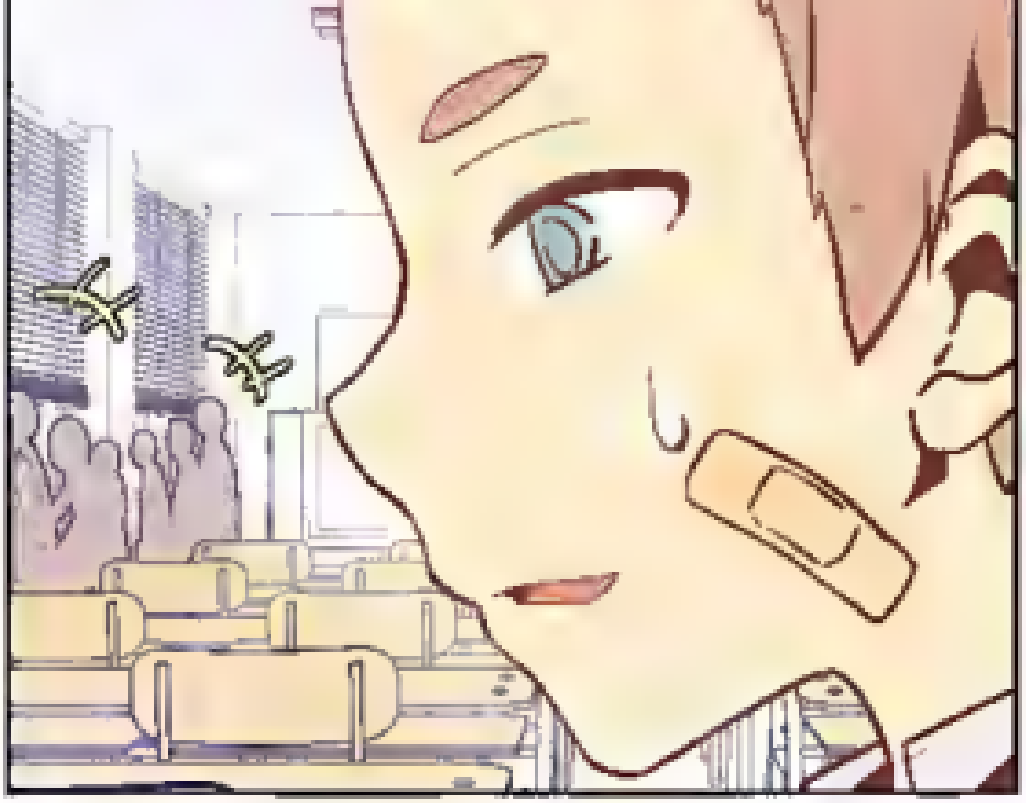

BUT I DIDN'T THINK YOU WERE CRAZY...

ANYWAYS...

SEX PARTY AGAIN
NOW WE CAN TEASE HIM FOREVER.
큭큭큭♡
Other's pain is my pleasure~♥

THESE KIDS!
HEY! GO BACK TO YOUR CLASSES.
SFX: WAVE WAVE

TEACHER, PLEASE WAIT A MINUTE.

SFX: AAH

YOU CAN'T JUST CUT IT OFF HERE.

QUIET!!!

NO SEOLHEE, JU HYUKMIN, HURRY AND GO BACK TO YOUR CLASSES.

AH...
YES!
YES SIR!

WA...IT!!!

STUMBLE! UNHOLY! UNHOLY ONE, THE KING!

I HAVE TO AVOID HIM AT ALL COSTS.

THAT BASTARD HYUKWAN IS SERIOUSLY WEIRD

EEK!!!

I SAID...

AHH... ANNOUNCE-MENT...

I REPEAT. WILL THE TEA CEREMONY CLUB MEMBERS IN THE SCHOOL...

WILL THE TEA CEREMONY CLUB MEMBERS PLEASE COME TO THE TEA HOUSE?

.....

FIRST WHO WHAT? YOU KNOWEX ALREADY?!

WHAT?!

JUST THAT THE WORLD IS A WONDERFUL PLACE.

IT'S ALL BECAUSE YOU SHOWED SOME KINDNESS!

I'M THE ONE WHO CONFESSED MY FEELINGS

IF ANYONE SHOULD BE EMBARRASSED, IT'S ME. WHY ARE YOU GETTING ALL RILED UP?!

HURRY UP AND SAY WHETHER YOU'LL GO OUT WITH ME OR NOT!

oh~ such a beautiful world ~~♬♪

YOU BASTARDS!!

HUHHHH'S SO ENERGETIC, IT'LL BE GREAT~ NUHH~

HUH? WHAT...

HUH?

H...HEY...

I DIDN'T STEP ON IT ON PURPOSE...

SINCE IT'S LIKE THIS...I'LL BUY YOU A NEW CELL PHONE.

SERIOUSLY... CARRYING AROUND SUCH AN OUTDATED MODEL...